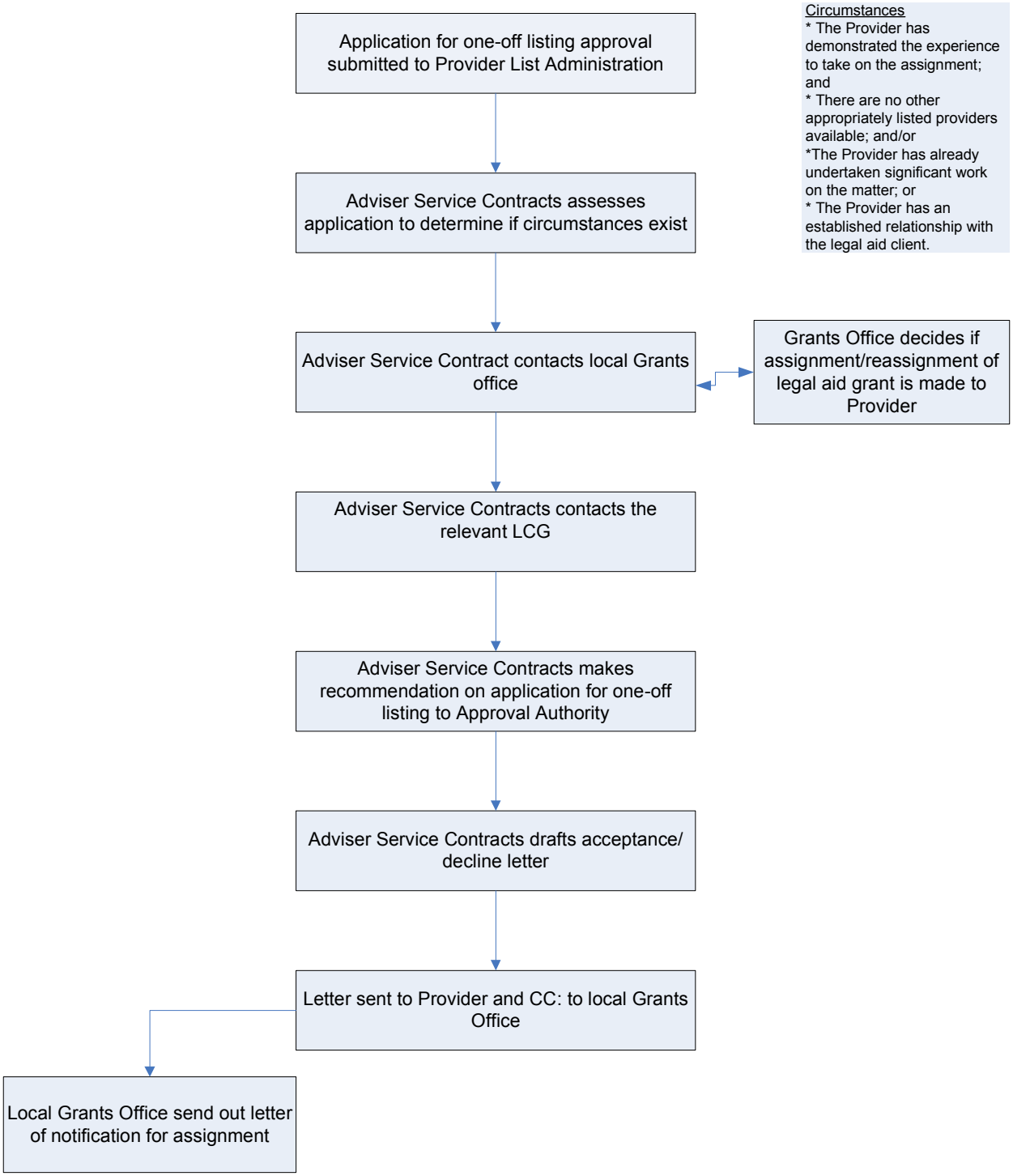One-off listing process